

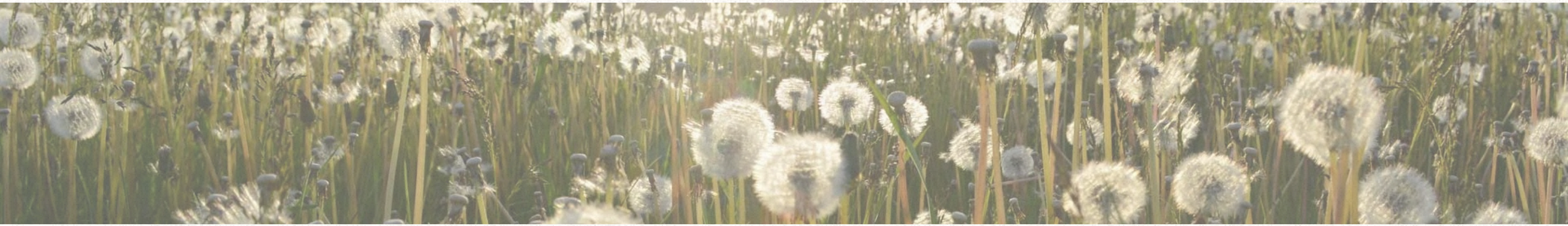

ANASTASIYA SURNINA

PORTFOLIO





OUR

PHILOSOPHY

A-Living design philosophy focuses on creating unique, inspiring, and timeless spaces that tell a story while reflecting the individuality of our clients. We prioritize innovation, curiosity, and a client-centric approach, ensuring that each design is personalized and original. By integrating sustainability and social responsibility into our work, we contribute to a healthier and more sustainable future for our clients and the planet.

Our global perspective allows us to draw inspiration from various cultures and traditions, respecting each project's unique context. We celebrate the rich diversity of experiences, memories, and backgrounds that our clients bring to the table. Attention to detail and commitment to craftsmanship are at the core of our design approach, as we believe that the beauty of a space lies in the harmonious union of form and function



our

PROJECTS

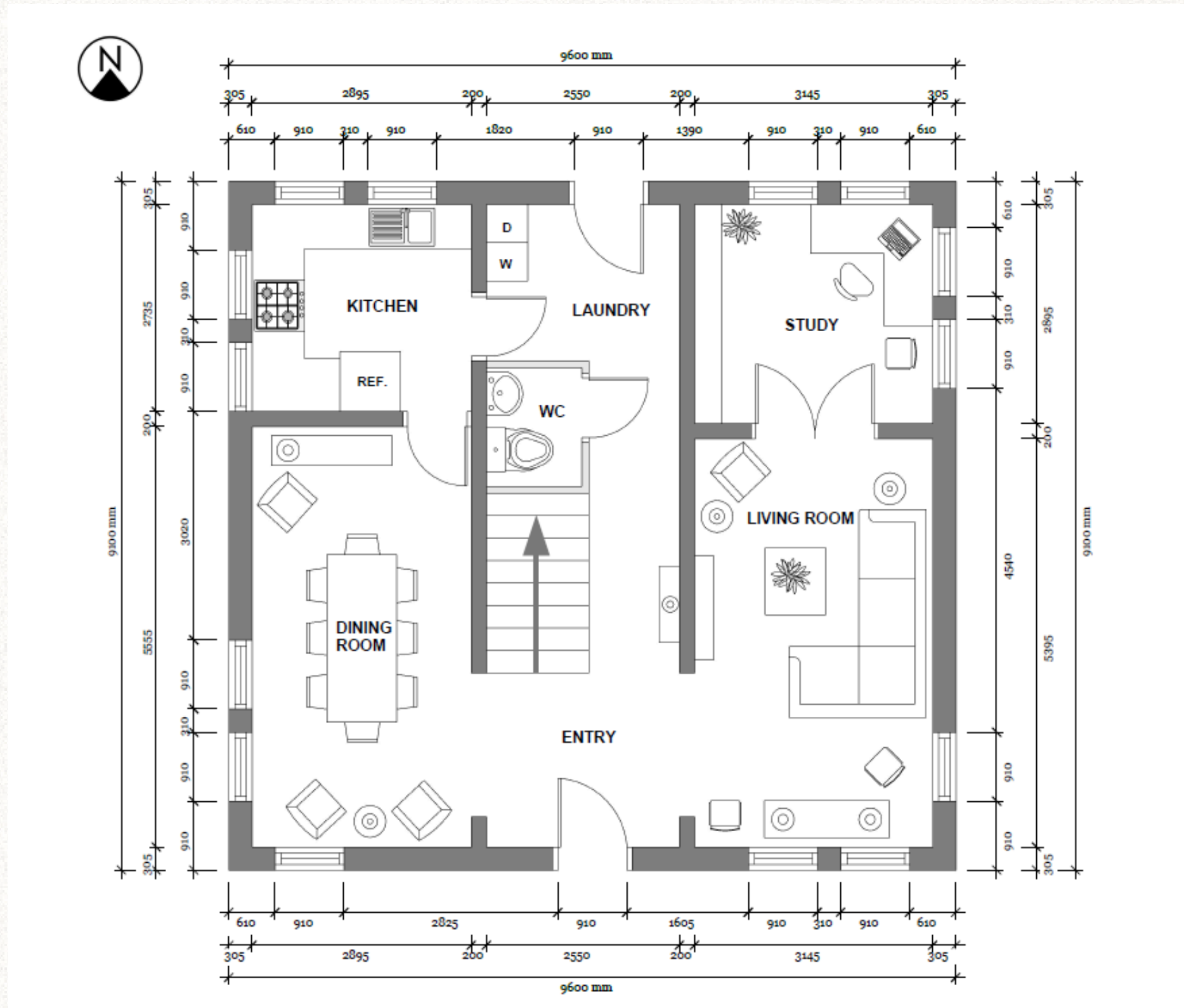

Ground floor Redesign

BRIEF

The client wants to redesign the entire floor of her house built in 1950. The design should be an open plan that incorporates dining, kitchen and living areas. Laundry and study room should be separate. Optional inclusions: bathroom, guest room, utility room.

The design should have a 'wow factor'.

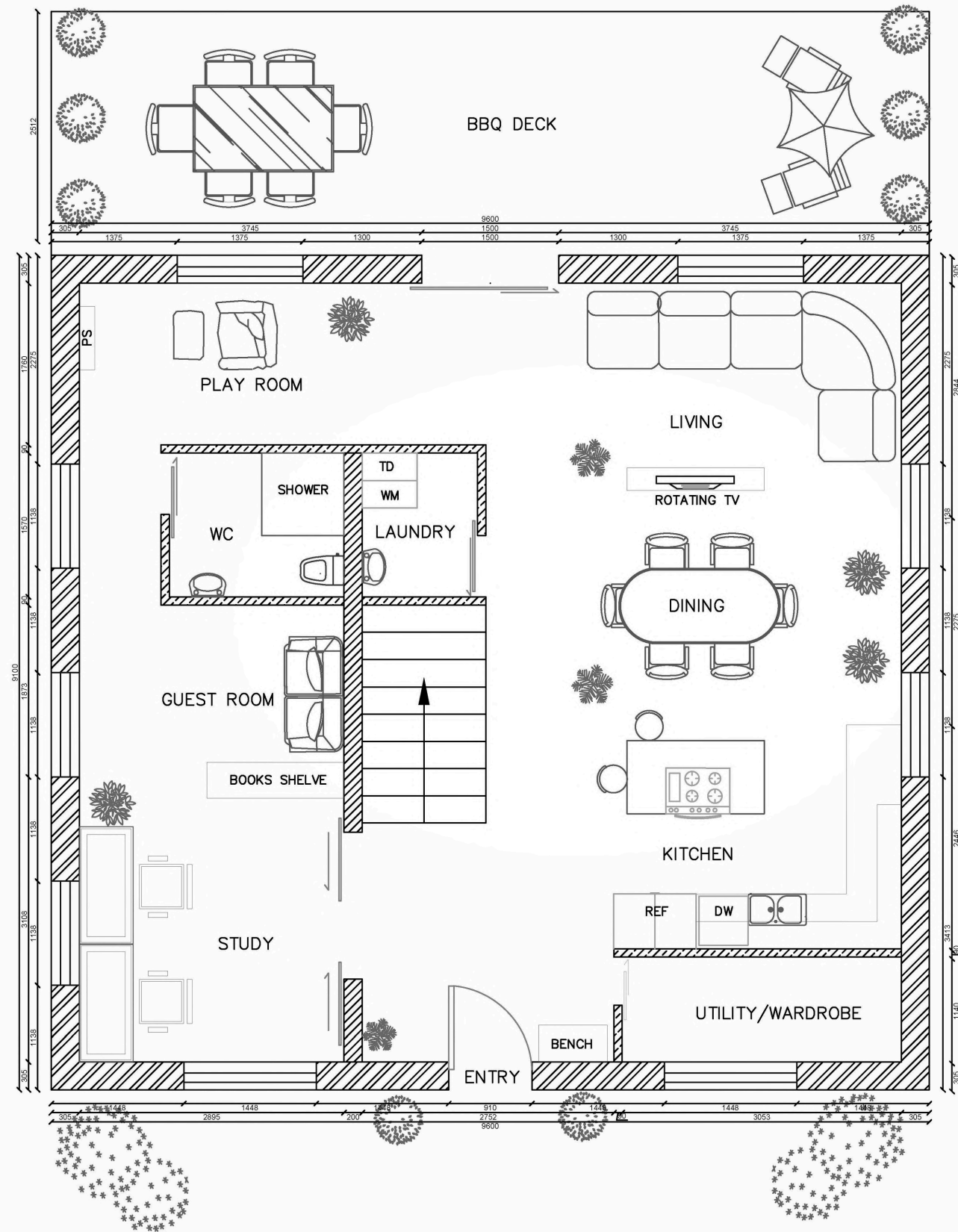

Ground floor Redesign PROPOSAL

Our proposed design has a walk - thru concept, with an open plan design however giving the privacy where it's needed. We made larger windows to increase the natural light and make that perfect cozy and warm atmosphere for the family home.

We created extra space in the northern part of the house as a barbeque deck with a garden and outdoor seating area for family events and dinners.



Proposed Color Scheme

MONOCHROMATIC



The monochromatic colors Blue-Green, Green-Blue & Blue mixed with White and Beige hues and natural wood flooring are proposed for this family home design to give a little bit of coastal feeling yet to create a sophisticated elegant design with expensive décor.

Entry Hall

Sample Board

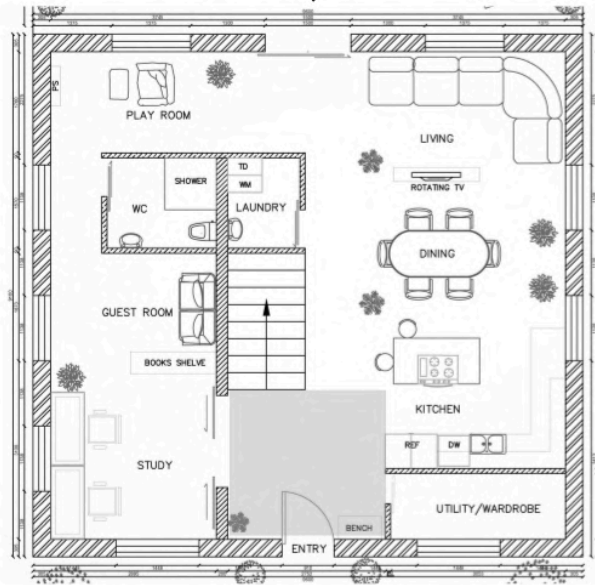

Schedule

1. Dulux Natural White SW1F4
2. Mirror Annemie Vanzielegem Collection 156x54 cm, Casa Milano
3. Dulux White On White SW1E2
4. Canal Glass Chandelier, Murano
5. Dulux Passionate Blue S41H9
6. Glob Knot, School House
7. Cherry Finish Console Table, Lamps Plus
8. Peyote Planter, Marina Homes
9. Calla Lily Sunrise
10. Ponte Marble Mosaic MS01928, Country Floors
11. Sassari Bench, Marina Homes
12. Photo Art, Raphael Macek

Dulux Ceiling Paint 3

Murano Chandelier 4

Dulux Wall Paint 1

2

Dulux Door Paint 5

6

Door Hardware

9

12

R.Macek Photography

7

8

Console Table

10

11

Wall Mirror

Sassari Puff Bench

Floor Tiles

Kitchen

Sample Board

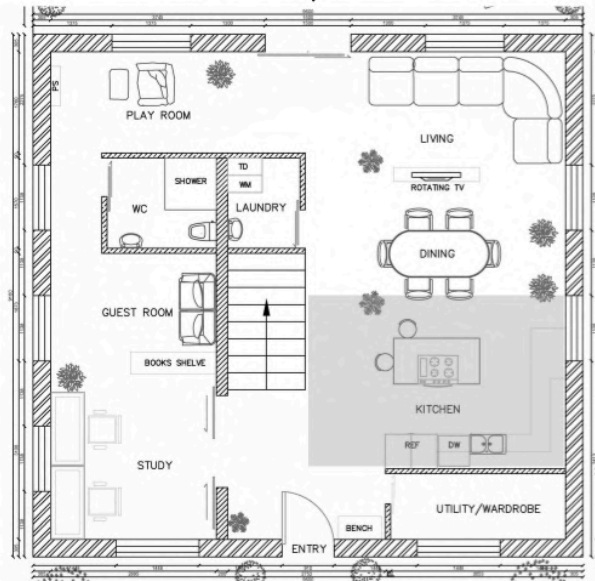

Schedule

1. Maple Wood Customized Cabinetry in Lily, Cliqstudio 2. Hex Pendant Light, Sanipex 3. Island Hood, Miele 4. Dulux White on White SW1E2 Dulux 5. Dulux Natural White SW1F4 6. Roman Blinds, Tiamo ButterMilk 7. Counter Chairs, Crate&Barrel 8. Oak Floor, Nordic Home 9. Maple Wood Navy Ble Cabinetry, Lenox 10. Splashback Azulejos 14x14 cm 11. Crema Marfil Countertop, Marble 12. Ceramic Sink 760x440 mm, Sanipex 13. White Rose Palnt 14. Nobili Kitchen Mixer, Sanipex 15. Lavendula, RAK 16. Martin Handles, Sanipex



Living Room *Sample Board*

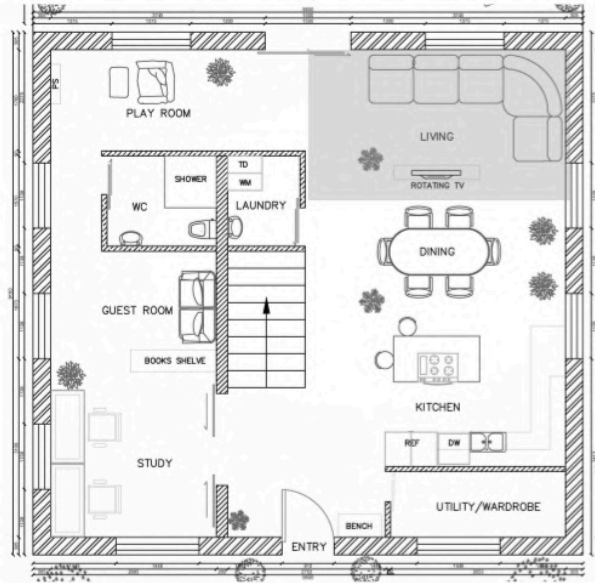

Schedule

1.Luxe Curtains, James Danlop 2.Sheer Curtains, James Dunlop 3.Dulux White on White SW1E2 4.Customized rotating TV wall with Stoke fireplace 5.Dulux Natural White SWIF4 6.Andalucia Brass Chandelier 80x60cm 7.Mikado Crystal LightsWall 8.Painting, copy of Vincent Van Gogh 9.Gather deep sofa, Crate&Barrel 10.Cashmere Blanket, Hermes 11.Floor Plant 12.Boho CREAM Mix Carpet, Nordic Knots 13.Oak Floor, Nordic Home 14.Decorative Cashmere Pillows, Hermes



Guest Bathroom *Sample Board*

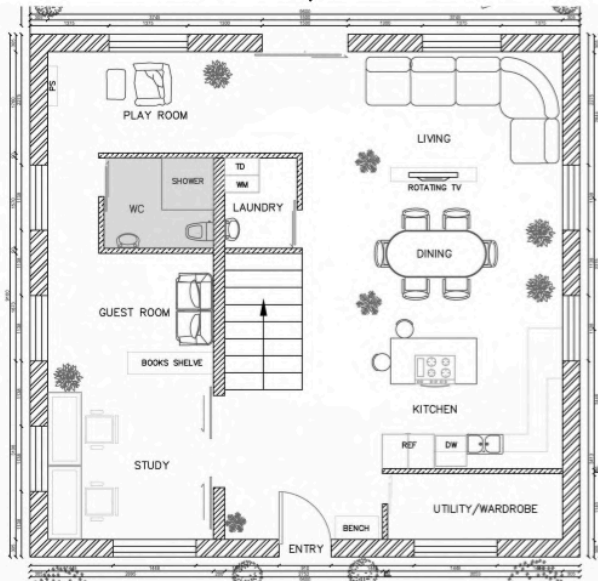

Schedule

1.Mosaico Trapezi Mix Blue 30x30 cm, Sanipex 2.Bristol Shower Column, Sanipex 3.Dulux White on White SW1E2 4.Boop Ceiling Light Dia 365 x H100 mm 5.Towels, Ralph Lauren 6.Alma Onice Polished Porcelain Tiles 120x120 cm, Sanipex 7.Bagno Design Wall WC, Sanipex 8.Saily Towel Stand H95xW40 cm 9.Bath Mat 60x90 cm, Togas 10.Shower Enclosure, Ikea 11.Bagno Design Vanity Unit, Sanipex 12.Bristol 3-Hole Basin Mixer, Sanipex 13.Monroe Round Mirror 700x50x700 mm; Wall Mounted LED illuminated mirror, Sanipex



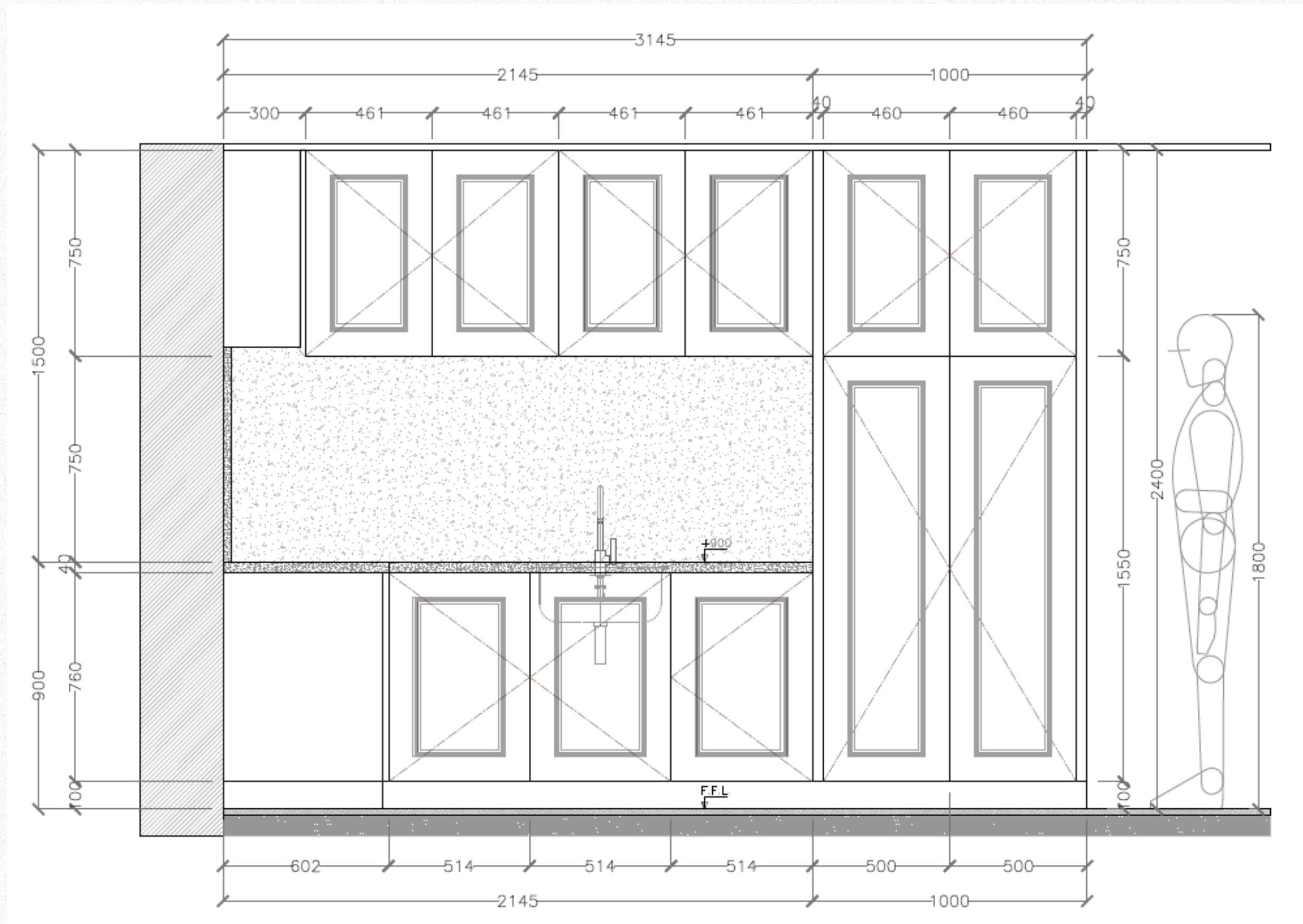

Kitchen

Material Board

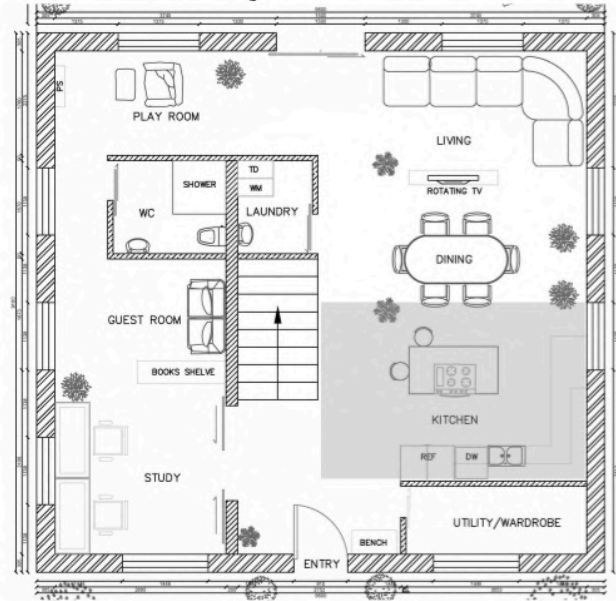

- 1.FLOOR Oak Lava, Nordic Homeworx
- 2.UPPER CABINETY profile in MyLands Charterhouse No.4, La Cucina
- 3. LOWER CABINETY profile in MyLands MayFair Dark No.218, La Cucina
- 4.BENCHTOP White Calacatta Marble, La Cucina
- 5.HANDLES Armac Martin, Sanipex Group
- 6.SPLASHBACK Portugese Azulejos Evora, New Terracotta
- 7.WALLS & CEILING Paint MyLands Belgravia No.6
- 8.ROMAN BLINDS Stripe Blue 100% cotton, Dubai Blinds



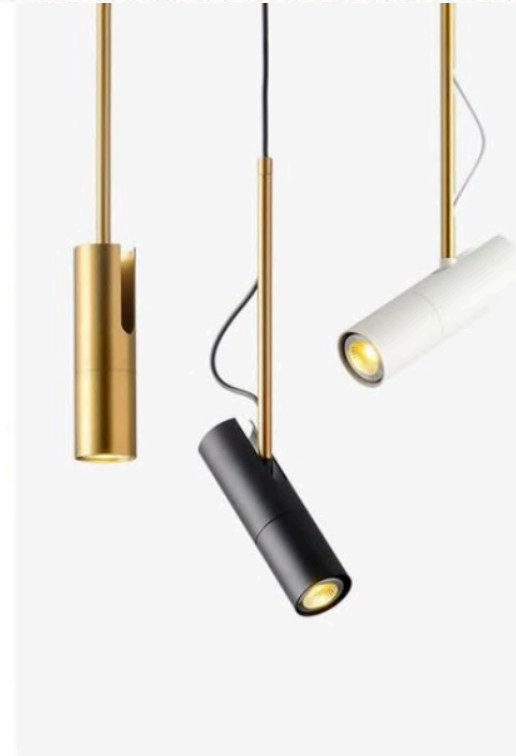

Living Room
Design- Option 1
Modern
Minimalism



Living Room
Design- Option 2
Hamptons

Living Room

Sample Board

Schedule

1. Ceiling Paint, Benjamin Moore
2. Walls Paint, Benjamin Moore
3. Sheer Curtains, Ohlssons
4. Blackout Fabric, Ohlssons
5. Rug 1, Nordic Knots
6. Oak Flooring, Kahrs
7. Rug 2, Nordic Knots
8. Ceiling Lamp, Trademax
9. Wardrobe, IKEA
10. Pendant Light, Trademax
11. Bed, IKEA
12. Armchair, Trademax
13. Coffee Table, IKEA
14. Sofa, IKEA
15. Floor Lamp, Trademax
16. Shelf Divider, IKEA
17. TV Stand, IKEA
18. Painting, Ellos
19. Decorative Pillows, Ellos
20. Vase, Anissa Kermiche



GET IN TOUCH

☎ +971 50 1466 709

✉ contact@aliving.design

🌐 www.aliving.design

📷 [aliving.design](https://www.instagram.com/aliving.design)





THANK YOU

